MINDTHEORY
KNOW YOUR MIND. BUILD A BETTER YOU.

Why You Cry When You Are Angry

Tears during anger are not a sign of weakness. They are a natural stress response from your brain and body, helping you release intense emotion and return to a calmer, more balanced state.

1 The Science of Angry Tears

When you feel angry, your brain senses a threat (real or perceived) and quickly activates the sympathetic nervous system (fight-or-flight).



- Heart rate increases
- Stress hormones (like adrenaline and cortisol) rise
- Muscles become tense
- Emotions feel more intense
- Your body is in a high-alert state, ready to react

2 Biological Reset Button

Tears activate your parasympathetic nervous system, which calms your body and brings you back to balance. Crying during anger acts like a natural release valve, helping your nervous system shift from high arousal to a calmer state.

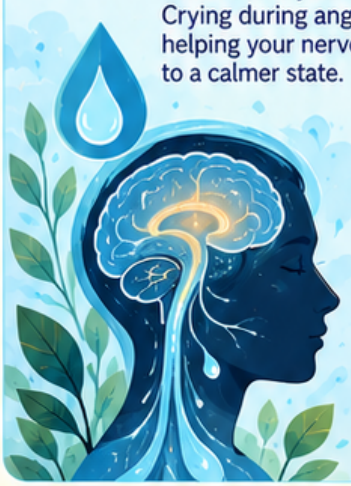

- Heart rate slows down
- Stress hormones start to reduce
- Muscles begin to relax
- Emotional intensity decreases
- Your body returns to a calmer, more balanced state

3 The Meta-Communication Script



When tears come during a conflict, they simply mean your emotional system is activated and trying to find balance. You can remind yourself (or explain to others):

> *"My tears are just a stress reaction. They mean my emotional system is activated and trying to find balance. It's a normal response, and it will pass."*

4 4 Grounding Tools to Support Yourself

These simple techniques can help calm your nervous system and reduce emotional intensity.

1 Use Cold Water



- Splash cold water on your face or hold a cold pack.
- It can activate the calming response in your nervous system.
- Helps reduce the intensity of the emotional surge.

2 Feel Your Feet on the Ground



- Stand or sit and notice the feeling of your feet on the floor.
- Take a few slow breaths and bring your attention to the present.
- This helps you feel safer and more in control.

3 Try 4-7-8 Breathing



- Inhale for 4 seconds.
- Hold for 7 seconds.
- Exhale slowly for 8 seconds.
- Repeat a few times to calm your body and mind.

4 Give Yourself a Safe Pause



- Step away if possible.
- Let yourself feel what you feel without judgment.
- Tears can help release the built-up stress and support emotional recovery.

Tears are a natural part of your body's way of regulating intense emotions. They help you release stress and return to a calmer, more balanced state.

MINDTHEORY
KNOW YOUR MIND. BUILD A BETTER YOU.

It's okay to feel, it's okay to cry.
Your emotions are valid, and they are part of being human.