MINDTHEORY
KNOW YOUR MIND. BUILD A BETTER YOU.

Why Nostalgia Feels Bittersweet:

A Mind Theory Guide

Nostalgia brings warm and happy feelings from the past, but it can also bring a twinge of sadness. It feels bittersweet because it reminds us of what was good and also of what is no longer here.

1 The Dual-Affect Brain

Joy and Loss at the Same Time

Nostalgia activates brain regions linked to reward, emotion and memory. The same memory can trigger positive feelings about the past and sadness because it is gone.

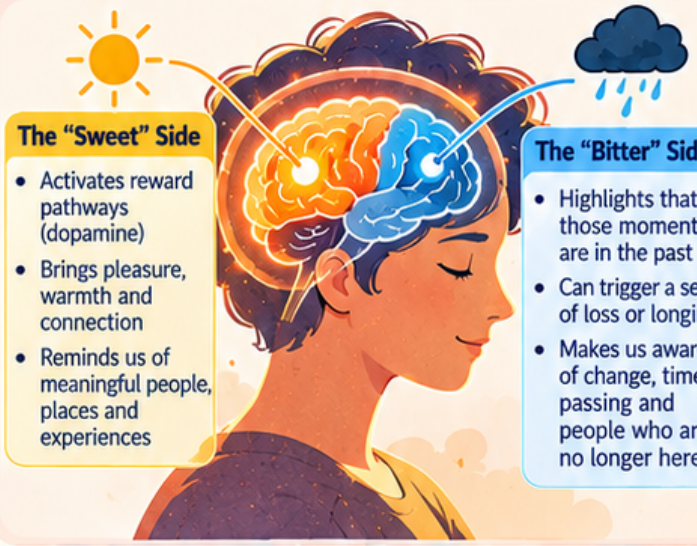

The "Sweet" Side

- Activates reward pathways (dopamine)
- Brings pleasure, warmth and connection
- Reminds us of meaningful people, places and experiences

The "Bitter" Side

- Highlights that those moments are in the past
- Can trigger a sense of loss or longing
- Makes us aware of change, time passing and people who are no longer here

2 Restorative vs. Reflective

Two Types of Nostalgia

Nostalgia can be experienced in different ways. Both can be meaningful, but restorative nostalgia tends to be more helpful for our well-being.

Restorative Nostalgia
(Healthier and More Helpful)



- Brings warmth, comfort and positive emotions
- Strengthens a sense of identity and belonging
- Helps us feel more connected to others
- Can increase optimism for the future

Reflective Nostalgia
(Can Be Mixed or Difficult)



- Involves more longing and sadness
- Can make us focus on what is missing
- Sometimes leads to feeling stuck in the past
- Can be useful when it gives insight and helps us value the present

3 The Psychological Shield

Nostalgia Helps Us Cope

Nostalgia is not just about looking back — it can also support our mental health in the present.



Reduces Loneliness
Reminds us of social connections and that we are not alone.



Buffers Stress
Can lower stress and increase feelings of safety and comfort.



Boosts Self-Identity
Helps us remember our values, strengths and where we come from.



Increases Meaning
Gives a sense of continuity and purpose in our life story.

4 3 Mindful Practices

Using Nostalgia in a Healthy Way

You can enjoy the benefits of nostalgia while staying grounded in the present. Try these simple practices:

1 Savour and Be Grateful
When a nostalgic memory comes up, take a moment to enjoy it and feel gratitude for having experienced it.



2 Stay Connected
Reach out to old friends or loved ones. Sharing memories can strengthen your relationships and boost your mood.



3 Bring the Good Forward
Notice what made those past moments special and find small ways to include those elements in your present life (e.g., hobbies, traditions, time in nature).



Nostalgia feels bittersweet because it connects the happiness of what was with the sadness of what is no longer here — and this mix can both hurt and heal us.

© 2026 MINDTHEORY. All rights reserved.